

Alto 1

# Don't Rain On My Parade

Alto 1

2

59 G

64 cresc.

69 H

*f* *fp* — *f*

74

SLOWER

♩ = c.100

79 I

*fp* — *f* *fp* —

83

*f* *fp* — *mf* *fp* — *mf*

87

*fp* — *f* *ff*

91

93

Alto 2

# Don't Rain On My Parade

Alto 2

2

59

64

69

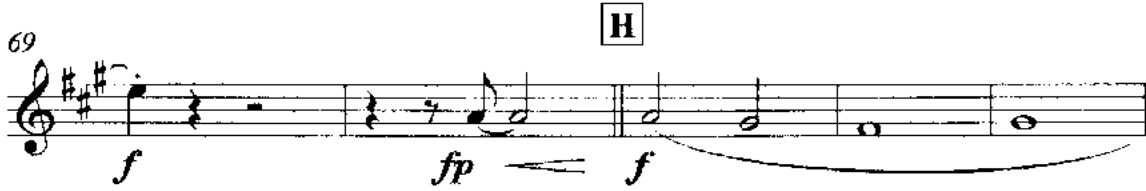

74

SLOWER

79

83

87

91

93

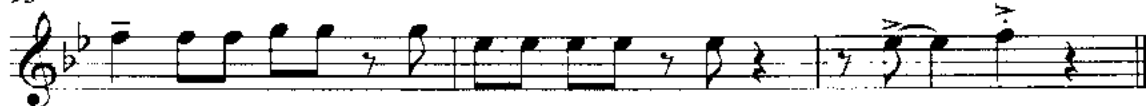

Tenor 1

# Don't Rain On My Parade

Tenor 1

2

G

60

65

cresc. *f*

70

H

*fp* — *f*

74

SLOWER

79

$\text{♩} = c.100$

I

*fp* — *f* *fp* —

83

*f* *fp* — *mf* *fp* — *mf*

87

*fp* — *f* *ff*

91

93

Tenor 2

# Don't Rain On My Parade

**A**  $\text{♩} = \text{c.140}$

*f*

2

2

10

2

2

*dim.*

**B**

19

*mp*

23

27

**C** **D**

8

*mf*

39

**E**

45

*mp*

49

**F**

53

*mf fp mf fp mf*

Tenor 2

2

58

63

H

*cresc.*

68

73

SLOWER

79

$\text{♩} = c.100$

I

82

86

90

93

Bari. Sax.

# Don't Rain On My Parade

**A**  $\text{♩} = \text{c.}140$   
*f*

10 *dim.*

**B**  
*mp*

20

24 *mf*

**C** **D**  
8

28

41

**E**  
*mp*

46

50 *mf* *fp*

**F**  
*mf* *fp* *mf*

54

Bari. Sax.

2

G

60

65

70

74

79

82

86

90

93

Trumpet 1

Don't Rain On My Parade

**A**  $\text{♩} = c. 140$

*f*

2

7

12

15

*dim.*

**B**

18

*p*

8

**C**

29

6

*mf*

**D**

38

42

**E**

46

6

**F**

3

*mf fp mf fp*

Trumpet 2

# Don't Rain On My Parade

**A**  $\text{♩} = \text{c.}140$

*f*

7

12

15

*dim.*

18

**B**

*p*

29

**C**

6

*mf*

**D**

38

42

46

**E**

6

**F**

3

*mf fp mf fp*

Trumpet 2

58 2 G

69 H

73

76 =

79 SLOWER I  
♩ = c.100

82

86

90

93

Trumpet 3

# Don't Rain On My Parade

**A** ♩ = c.140

*f*

8

13

16

*dim.*

19

**B** 8 **C** 6

*p*

35

**D**

*mf*

39

43

**E** 6

53

**F** 3 3

*mf fp mf fp*

Trumpet 3

62 G 2  
6  
*f*

71 H  
*mf* *f*

75  
*mf* *f*

SLOWER  
♩=c.100  
79 I  
*fp* *f*

82  
*fp* *f* *fp* *mf*

86  
*fp* *mf* *fp* *f*

90  
*ff*

93

Trumpet 4

# Don't Rain On My Parade

**A**  $\text{♩} = \text{c.}140$   
2

7

12

15

18

29

38

42

46

*f*

*dim.*

*p*

*mf*

*mf fp*  $\leftarrow$  *mf fp*  $\leftarrow$

**B**

**C**

**D**

**E**

**F**

Trumpet 4

2

G

58

3

6

69

H

73

76

SLOWER

79

$\text{♩} = c.100$

I

82

86

90

93

Trombone 1

# Don't Rain On My Parade

**A**  $\text{♩} = \text{c.}140$

*f*

13 *dim.*

18 *p* **B** 6

27 *mf* **C** 5

35 *mf* **D**

39

43 **E** 6

53 **F** 3 3

*mf fp < mf fp <*

Trombone 1  
2

62 G 6 *f*

71 H *mf* *f*

75 *mf* *f*

SLOWER  
♩ = c.100  
79 I *fp* — *f*

82 *fp* — *f* *fp* — *mf*

86 *fp* — *mf* *fp* — *f*

90 *ff*

93

Trombone 2

# Don't Rain On My Parade

**A** ♩ = c.140

*f*

10

17

*dim.*

20

**B** 6

*p* *mf*

29

**C** 5

*mf*

37

**D**

41

45

**E** 6

*mf* *fp*

54

**F** 3

*mf* *fp*

Trombone 2

2

62 G 6 *f*

71 H *mf* *f*

75 *mf* *f*

SLOWER  
♩ = c.100

79 I *fp* — *f*

82 *fp* — *f* *fp* — *mf*

86 *fp* — *mf* *fp* — *f*

90 *ff*

93

Trombone 3 Don't Rain On My Parade

[A] ♩ - c.140

Trombone 3

2

62 G 6 *f*

71 H *mf* *f*

75 *mf* *f*

SLOWER  
79 *♩* = c.100 I *fp* *f*

82 *fp* *f* *fp* *mf*

86 *fp* *mf* *fp* *f*

90 *ff*

93

Trombone 4

# Don't Rain On My Parade

**A** ♩ = c.140

*f*

10 *dim.*

18 *p* **B** 6

27 *mf* **C** 5

35 *mf* **D**

39

42

46 **E** 6 **F** 3

*mf fp mf fp*

Trombone 4

58

2 G

3 6

69

H

*f* *mf*

73

*f* *mf*

76

*f*

SLOWER  
♩ = c.100

79

I

*fp* *f*

82

*fp* *f* *fp* *mf*

86

*fp* *mf* *fp* *f*

90

*ff*

93

*ff*

Piano

Don't Rain On My Parade

**A** ♩ = c.140  
A<sup>b</sup>ma<sup>9</sup> A<sup>b</sup>6 A<sup>b</sup>ma<sup>9</sup> 2 B<sup>b</sup>ma<sup>9</sup> B<sup>b</sup>6 B<sup>b</sup>ma<sup>9</sup> 2 Cma<sup>9</sup> C<sup>6</sup> Cma<sup>9</sup>

*f*

10 2 G<sup>11</sup> G<sup>6</sup> 2 G<sup>11</sup>  
*dim.*

**B**  
19 C G<sup>11</sup> 2 C Am<sup>7</sup>  
*mp*

26 Dm<sup>7</sup> G<sup>11</sup> C E<sup>b</sup> F G F E<sup>b</sup> C G<sup>11</sup> **C**  
*mf*

30 2 C Am<sup>7</sup> Dm<sup>7</sup> G<sup>11</sup>

**D**  
36 C<sup>6</sup>

42 Gm<sup>7</sup> A<sup>7</sup>b<sup>9</sup> Fm<sup>7</sup> G<sup>7</sup>sus<sup>4</sup> G<sup>7</sup>

**E**  
47 C G<sup>11</sup> 2 C Am<sup>7</sup> Dm<sup>7</sup> G<sup>11</sup>  
*mp*

**F**  
53 Gm<sup>9</sup> Gm<sup>11</sup> A<sup>6</sup> D<sup>7</sup> Ddim C<sup>6</sup> Cdim  
*mf*

Piano

2

57 G<sup>7</sup> C<sup>6</sup> D<sup>7</sup> Ddim C<sup>6</sup> Cdim

61 B<sup>7</sup> Em<sup>7</sup> Dm<sup>7</sup> G<sup>7</sup> C G<sup>11</sup> 2

67 C Am<sup>7</sup> Dm<sup>7</sup> G<sup>7</sup>sus<sup>4</sup>G<sup>7</sup> F/A

*cresc.* *f*

71 D<sup>7</sup> Ddim C<sup>6</sup> Cdim G<sup>7</sup> C<sup>6</sup>

75 D<sup>7</sup> Ddim C<sup>6</sup> Cdim B<sup>7</sup> Em<sup>7</sup> G<sup>6</sup>

SLOWER

79 A<sup>b6</sup> D<sup>b6</sup> A<sup>b11</sup> 2 D<sup>b</sup>ma<sup>9</sup>

*♩ = c.100*

85 D<sup>b</sup>ma<sup>9</sup> D<sup>b</sup>ma<sup>9</sup> A<sup>b11</sup>

89 A<sup>b11</sup> A<sup>b6</sup> A<sup>b11</sup> A<sup>b13</sup>(b9) D<sup>b6</sup> A<sup>b11</sup>

*ff*

93 D<sup>b6</sup> A<sup>b11</sup> A<sup>b13</sup>(b5)<sub>b9 A<sup>b11</sup> D<sup>b6</sup></sub>

Bass

# Don't Rain On My Parade

**A**  $\text{♩} = \text{c.}140$

*f*

6

11

2 2  
*dim.*

21 **B**

*mp*

26 **C**

*mf*

31

36 **D**

41

47 **E**

*mp*

51

*mf*

Bass  
2

55 **F**

60

**G**

65

*cresc.*

*f*

70

**H**

74

SLOWER

79  $\text{♩} = \text{c.}100$

**I**

83

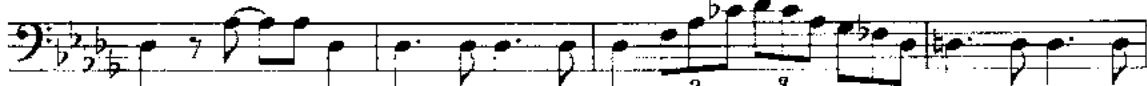

87

*ff*

91

93

Drums

# Don't Rain On My Parade

**A**  $\text{♩} = \text{c.}140$

**B**

**C**

**D**

**E**

**F**

5

17

21

29

37

45

53

*f*

*dim.*

*mp*

*mf*

*mp*

*mf*

2 MORE

3

2

5 MORE

5 MORE

5 MORE

3

3

Drums

56 2 MORE 3 2 2 MORE

62 G 5 MORE

69 (FILL) H

f 72 2 MORE 3

75 2 MORE

SLOWER  
♩ = c. 100  
79 I 9 MORE

90 ff

93

Guitar

# Don't Rain On My Parade

**A** ♩ = c.140

A<sup>b</sup>ma<sup>9</sup> A<sup>b</sup>6 A<sup>b</sup>ma<sup>9</sup> 2 B<sup>b</sup>ma<sup>9</sup> B<sup>b</sup>6 B<sup>b</sup>ma<sup>9</sup> 2 Cma<sup>9</sup> C<sup>6</sup> Cma<sup>9</sup>

10 2 G<sup>11</sup> G<sup>6</sup> 2 G<sup>11</sup>

*dim.*

**B** C G<sup>11</sup> 2 C Am<sup>7</sup> Dm<sup>7</sup> G<sup>11</sup>

*mp*

27 C E<sup>b</sup> F G F E<sup>b</sup> **C** C G<sup>11</sup> 2

*mf*

33 C Am<sup>7</sup> Dm<sup>7</sup> G<sup>11</sup>

**D** C<sup>6</sup> Gm<sup>7</sup> A<sup>7</sup><sup>b9</sup>

43 Fm<sup>7</sup> G<sup>7</sup>sus<sup>4</sup> G<sup>7</sup> **E** C G<sup>11</sup>

*mp*

48 2 C Am<sup>7</sup> Dm<sup>7</sup> G<sup>11</sup> Gm<sup>9</sup> Gm<sup>11</sup>

*mf*

**F** A<sup>6</sup> D<sup>7</sup> Ddim C<sup>6</sup> Cdim G<sup>7</sup>

Guitar

2

58 C<sup>6</sup> D<sup>7</sup> Ddim C<sup>6</sup> Cdim B<sup>7</sup>

62 Em<sup>7</sup> Dm<sup>7</sup> G<sup>7</sup> C G<sup>11</sup> 2 C Am<sup>7</sup>

68 Dm<sup>7</sup> G<sup>7</sup>sus<sup>4</sup>G<sup>7</sup> F/A D<sup>7</sup> Ddim

*f* *cresc.*

72 C<sup>6</sup> Cdim G<sup>7</sup> C<sup>6</sup>

75 D<sup>7</sup> Ddim C<sup>6</sup> Cdim B<sup>7</sup> Em<sup>7</sup> G<sup>6</sup>

SLOWER

79 A<sup>b6</sup> D<sup>b6</sup> A<sup>b11</sup> 2 D<sup>b</sup>ma<sup>9</sup>

*c.100*

85 D<sup>b</sup>ma<sup>9</sup> D<sup>b</sup>ma<sup>9</sup> A<sup>b11</sup>

89 A<sup>b11</sup> A<sup>b6</sup> A<sup>b11</sup> A<sup>b13</sup>(b9) D<sup>b6</sup> A<sup>b11</sup>

*ff*

93 D<sup>b6</sup> A<sup>b11</sup> A<sup>b13</sup>(b5)<sub>b9</sub> A<sup>b11</sup> D<sup>b6</sup>

## Don't Rain On My Parade

**A**  $\text{♩} = c.140$   
12  
Hey world, here I am.

21 **B**  
Don't tell me not to fly, I've simply got to. If some-one takes a  
24  
spill it's me and not you. Don't bring a-round a cloud to rain on my  
27 **C**  
pa-rade. Don't tell me not to live just sit and put-ter.  
31  
Life's can-dy and the sun is a ball of but-ter. Who told you you're al-  
34 **D**  
lowed to rain on my pa-rade? I'm gon-na march my band out-  
38  
I'll beat my drum. And if I'm fanned out, You're turn at  
43  
bat sir. Hey at least I did-n't fake it. Hat sir so what,  
46 **E**  
I did-n't make it. But wheth-er I'm the rose of sheer per-fec-tion,  
49  
or freck-le on the nose of life's com-plex-ion. The cin-der or the  
52 **F**  
shin-y ap-ple of its eye. I got-ta fly once, I got-ta try once,

Vocal

2

57  
  
 on-ly\_\_ can die once right sir. Ooh love is juic - y, juic - y and you see,

61  
  
 I got - ta have my bite sir\_\_ so get rea - dy for me love

64  
  
 \_\_ 'cause I'm\_\_ a com - er I\_\_ sim - ply got - ta march my heart's a drum - mer.

67  
  
 Don't bring a-round a cloud\_\_ to rain on\_\_ my pa rade.\_\_\_\_\_

71 **H**  
  
 I got - ta fly once, I got - ta try once, on - ly\_\_ can die once right sir.

75  
  
 Ooh love is juic - y, juic - y and you see, I got - ta have my bite sir\_\_

**SLOWER**  
 ♩ = c. 100  
 79 **I**  
  
 Mmm ahh.\_\_\_\_\_ Get rea - dy for me love 'cause I'm a com - er,

82  
  
 I\_\_ sim - ply got - ta march, my heart's a drum - mer. No - bod - y,\_\_\_\_\_

85  
  
 I said no - bod - y,\_\_\_\_\_ No - bod - y\_\_\_\_\_

89  
  
 \_\_ had bet - ter rain on my\_\_ pa<sup>3</sup> - rade.\_\_\_\_\_ Ha!